



WANDA REALM

Nanchang

南昌万达嘉华酒店

南昌富力万达嘉华酒店介绍

Introduction of Wanda Realm Nanchang

知所需 心安为嘉

A Reward You Deserve

酒店介绍 Hotel Introduction

南昌富力万达嘉华酒店是由万达酒店及度假村管理有限公司管理的高星品牌酒店，坐落于南昌市商业中心地带。酒店的客房与套房设计时尚，优雅舒适；雍容华贵的餐厅为您奉上全程最精致可口的珍馐美味；设施完备的多功能厅可承接各类会议和宴会；更有真诚热情的“会议管家”为您提供无微不至的关怀，让您拥有恒久难忘的美好回忆。

Wanda Realm Nanchang, the brand hotel managed by Wanda Hotel and Resorts, is located in central business area. Discover the opulent and style of the hotel's impeccable rooms and suites, and enjoy the city's finest dining in the elegant restaurants. For meetings and banquets, a variety of well-equipped function rooms is at your service. Around the clock, our warm and sincere "Executive Meeting Director" will also be there to ensure you a stay of pure perfection.



优越的地理位置 Ideal Location

南昌富力万达嘉华酒店位于南昌市红谷滩新区，毗邻大型综合购物中心红谷滩万达广场，处于商务和娱乐的核心地带，这里交通便利，是商务旅客与休闲游客的理想下榻之所。酒店距南昌站仅20分钟车程，南昌西站仅25分钟车程，前往南昌机场只需30分钟，毗邻地铁卫东站。

Wanda Realm Nanchang is located at Wanda Plaza in the city's central business district, ensuring easy access for business and leisure travellers alike. The hotel is just 20 Minutes' drive from Nanchang Railway Station, 25 Minutes' drive from West Train Station, and 30 Minutes' from Nanchang Airport.. Adjoin Weidong Metro Station.



- 地铁卫东站
 - 距南昌站 9.7 公里，20分钟车程
 - 距南昌西站 14公里，25分钟车程
 - 距南昌机场 24公里，30 分钟车程
 - 距离市著名旅游景点滕王阁，八一起义纪念馆仅 6.1 公里
-
- Metro Station – Weidong Station;
 - To Nanchang Railway Station – 9.7km, 20min;
 - To West Train Station - 14km, 25min;
 - To Nanchang Airport - 24 km, 30 min;
 - 6.1 km from Tengwang Pavilion, Bayi Nanchang Uprising Memorial.

客房 Guest Room

房 型 Room Types	面 积 Size	数 量 Rooms Count
豪华大床房	40-45	38
Deluxe King Room		
豪华双床房	40-45	42
Deluxe Twin Room		
好莱坞房	40-45	34
Deluxe Twin Hollywood Room		
无障碍房	40	2
Handicapped Deluxe King Room		
双子塔景观大床房	40-45	20
Grand Deluxe King Room With View		
双子塔景观双床房	40-45	20
Grand Deluxe Twin Room With View		
高级豪华大床房	40-45	50
Grand Deluxe King Room		
高级豪华双床房	40-45	10
Grand Deluxe Twin Room		
行政豪华大床房	40-45	35
Executive Floor Deluxe King Room		
行政豪华双床房	40-45	25
Executive Floor Deluxe Twin Room		
豪华套房	90	13
Superior Suite		
董事套房	135	2
Chairman Suite		
总统套房	249	1
Presidential Suite		
合计Total		292

客房 Guest Room

酒店拥有292间客房及套房，设计时尚、格调高雅， 极致舒适的“万达嘉华之床”，犹如置身云端的舒适感受全面、亲切的包裹感，触摸惬意梦境，为您打造典雅舒适的旅居空间。

The hotel's 292 stylish rooms. And suites all feature a chic. And contemporary design. The “Bed of Realm” provides a comfortable and heavenly sleeping experience that guests yearn for but seldom found and the classic ,create the elegant staying experience.



房间设施 Room Facilities

- 极致舒适的万达嘉华之床
 - 可饱览城市风光的豪华客房
 - 高速有线及无线网络
 - 枕头菜单
 - 独立浴缸和热带雨林淋浴设施
 - 电子保险箱
 - 拥有国际卫星频道的液晶电视
-
- Bed of Wanda Realm
 - River view and City view Rooms Available
 - High-speed Broadband & WIFI
 - Pillow Menu
 - Separate Bath and Rainforest Shower
 - Electric Safety Box
 - LED TV with International Satellite Channels



餐厅及酒吧 Restaurants and Bar

大堂酒廊（一层）

Lobby Lounge (1st Floor)

惬意温馨的大堂酒廊提供时尚饮品、精美小吃，在优雅环境与美妙的音乐中的酒廊，无论是悠闲的午后或是动感的夜晚，您都可以和朋友在此度过一段美妙的休闲时光。

Lobby lounge an elegant lounge for sipping drinks and snack. Whether it's a leisurely afternoon or a dynamic night, you can spend a wonderful leisure time here with your friends.



餐厅及酒吧 Restaurants and Bar

美食汇全日餐厅（一层） Café Realm (1st Floor)

美食汇全日餐厅为宾客提供众多国际风味美食及本地特色佳肴；餐厅氛围温馨的，充满活力，开放式厨房呈现超强的视觉感染力的精致菜品，为宾客带来独特的用餐感受。

Café Realm is warm, vibrant, welcoming and the center of activity at the Wanda Realm Nanchang hotel. The outlet is focus on international and local traditional Chinese cuisines. The open kitchen presents exquisite dishes with strong visual appeal, bringing unique dining experience to guests.



餐厅及酒吧 Restaurants and Bar

品珍中餐厅（五层）

ZHEN Chinese Restaurant (5th Floor)

优雅时尚的环境、高水准的佳肴美饌待您畅享。品珍中餐厅为您奉上的精致粤菜、赣菜和富有特色的中国各地美食。南昌当地名厨将呈现融合创新的菜肴给客人，让客人在品尝美食之余也能感受中国传统的美食文化。

ZHEN Chinese Restaurant provides elegant and contemporary atmosphere and a menu of a variety of Jiangxi Cuisine, Cantonese and China regional special food.



餐厅及酒吧 Restaurants and Bar

行政酒廊（二十二层）

Executive Lounge (22nd Floor)

坐落于酒店22层，隔窗可观赏南昌城市美景，行政酒廊为行政楼层的客人提供下午茶、欢乐时光及时尚饮品、精美小吃。宾客可在舒适优雅的环境中与朋友尽情相聚畅谈。

Located in 22nd floor and having excellent Nanchang city scenery, Executive lounge is an elegant lounge for sipping drinks, and snack in "Afternoon Tea " and "Happy Hour". The guests can meet and talk with friends in a comfortable and elegant environment.



健身中心 Health Center

健身中心（六层） Health Center (6th Floor)

酒店配备了高水准的健身与休闲设施，包括室内恒温游泳池、设备齐全的健身房、瑜伽房、桑拿浴、蒸汽浴及美容美发沙龙等，让您在一天繁忙的会议或观光之余，尽情舒缓身心，重焕奕奕神采。

After a busy day of meetings or sightseeing, soothe your mind and body with the five-star leisure facilities at Wanda Realm Nanchang. These superb facilities include an indoor heated swimming pool, a fully-equipped gym, a dedicated yoga room, sauna, steam room and beauty salon.

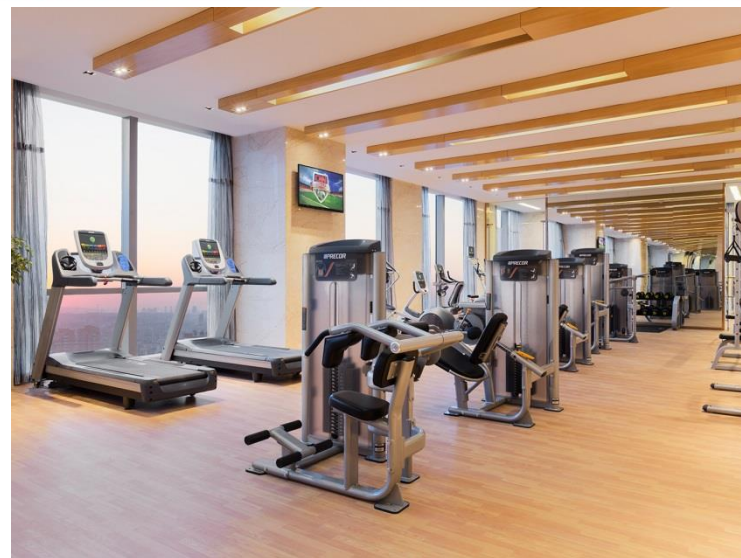

宴会厅及会议 Ballroom and Meeting

面积为1200平方米的无柱式大宴会厅富丽堂皇，气派恢弘，是举办盛大宴会的不二之选，专业厨师团队还可为您量身设计风格各异的中餐或西餐菜单。酒店为喜结连理的新人们提供的“万达嘉华婚宴”服务更是独具特色，婚礼专家为您悉心打理一切，如梦如幻的完美庆典让您与至爱亲朋恒久回味。

Home to a spectacular 1,200 sqm pillar-free Grand Ballroom, Wanda Realm Nanchang is the natural choice for banquets that will be fondly remembered for many years to come. The hotel's expert catering team is at your service to create menus of the finest Chinese or Western cuisine. As part of the hotel's unique Realm Wedding service, a dedicated wedding planner is also on hand to ensure every detail of your celebration is a dream occasion.











宴会厅及会议 Ballroom and Meeting

无论您筹划何种规模的会议和宴会，南昌万达嘉华酒店皆可满足您的不同需求。这里有9间可灵活分隔的多功能厅，包括装潢瑰丽的无柱式大宴会厅，所有会议厅内均配备先进完善的多媒体视听设备。此外，经验丰富的万达嘉华会议管家将为您妥帖安排一切细节，确保您的会议和宴会圆满成功。

Whatever the size and scale of your event, Wanda Realm Nanchang has the perfect venue for you. The hotel's 9 flexible, multi-function rooms include a pillar-free Grand Ballroom, and all rooms feature state-of-the-art audio-visual and multimedia facilities. For your convenience, a dedicated Wanda Realm Meeting Director is also available to ensure your event is a smooth and hassle-free experience.



会议及宴会设施 Meeting and Banquet Facilities

场地 Venue	容纳人数 Capacity								
	 剧院式 Theatre	 课桌式 Classroom	 鸡尾酒会式 Cocktail	 董事会式 Board Room	 U型 U-shape	 宴会式 Banquet	 面积(平方米) Area (m ²)	 尺寸(米) Dimensions (m)	 楼层高度(米) Ceiling Height (m)
大宴会厅 Grand Ballroom	1,200	650	1,000	-	-	660	1,200	44.4 x 25	9
宴会厅 1 Ballroom 1	300	160	300	-	140	180	325	13 x 25	9
宴会厅 2 Ballroom 2	350	180	350	-	160	240	475	16 x 25	9
宴会厅 3 Ballroom 3	380	200	380	-	180	240	410	16 x 27	9
董事会议厅 Board Room	-	-	-	18	-	-	58	9.8 x 5.9	4
贵宾厅 VIP Room	-	-	-	-	-	-	112	12 x 9.3	4
多功能厅1 Function Room 1	40	24	-	18	15	20	42	6.6 x 6.4	4
多功能厅2 Function Room 2	40	25	-	20	17	20	47	7.8 x 7.8	4
多功能厅3 Function Room 3	50	35	-	30	27	40	60	7.8 x 7.6	4
多功能厅5 Function Room 5	90	60	-	45	42	60	94	12.5 x 7.5	4
多功能厅6 Function Room 6	100	60	-	50	47	60	121	10.5 x 11.5	4
多功能厅7 Function Room 7	70	40	-	40	32	50	92	8 x 11.5	4
多功能厅8 Function Room 8	65	36	-	36	27	50	86	7.5 x 11.5	4

会议楼层图 Meeting Room Floor Plan

二层
Level 2

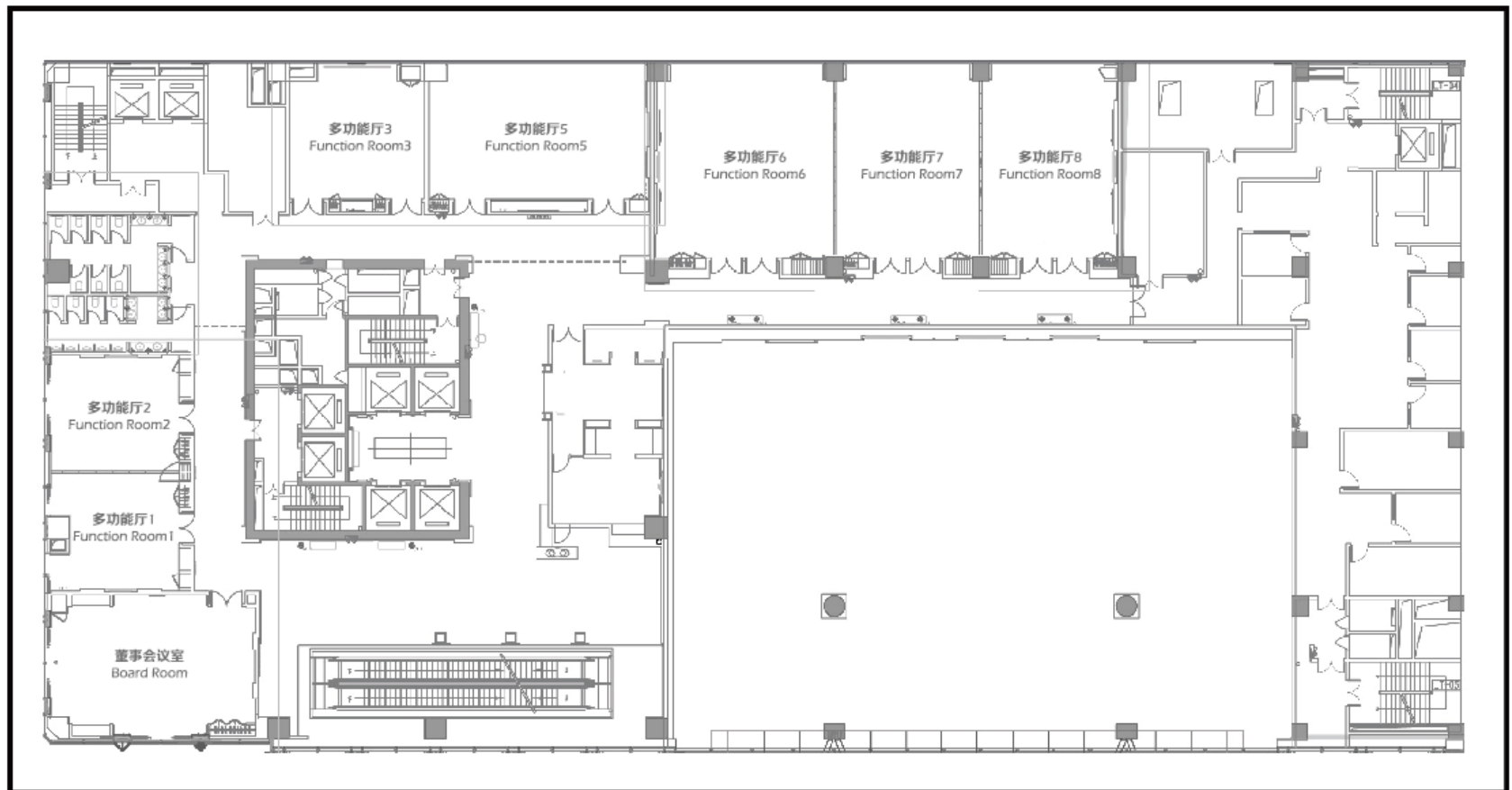

会议楼层图 Meeting Room Floor Plan

三层
Level 3

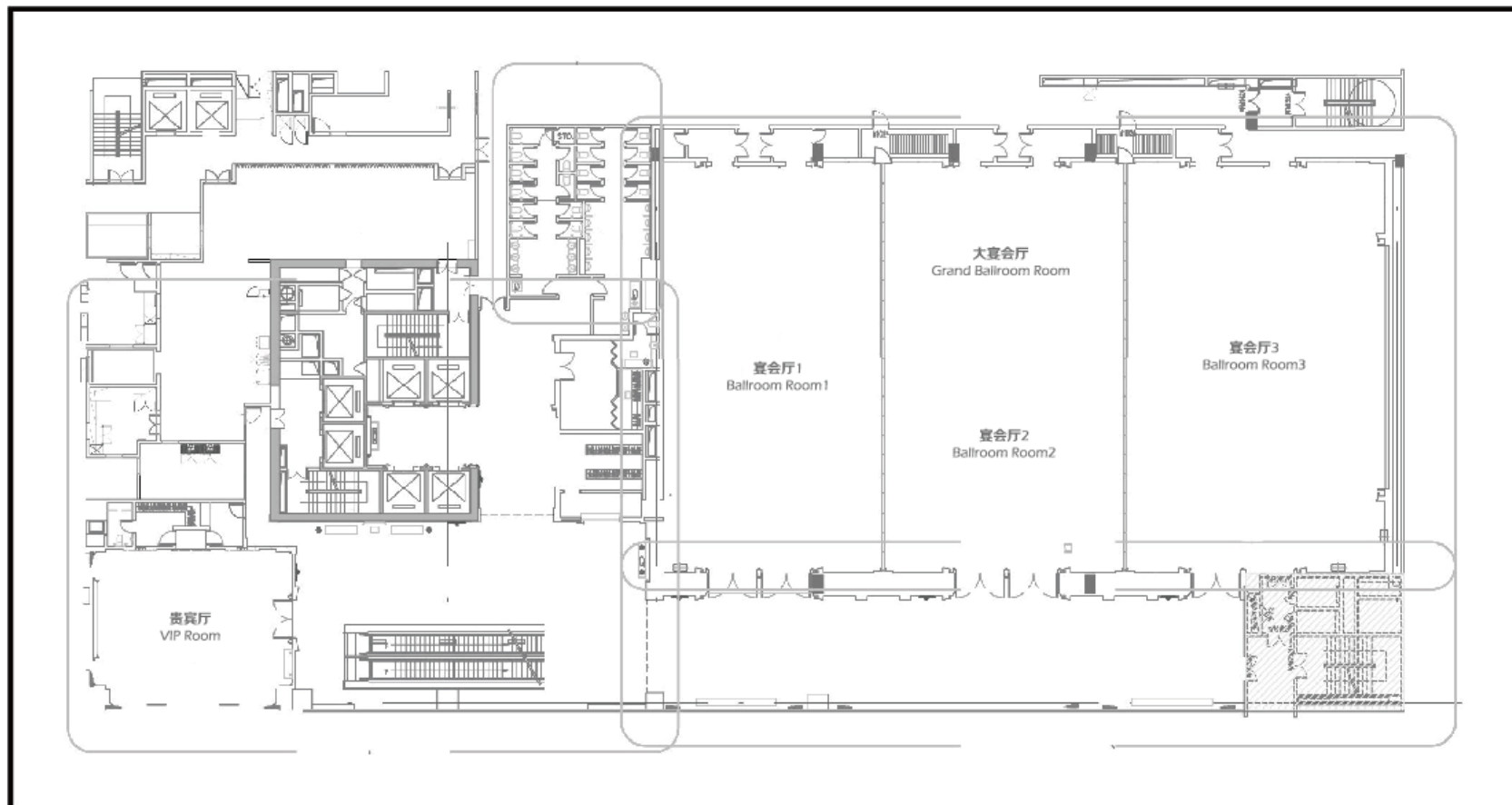

万悦会 Wanda Club

A ROAD MAP TO EXTRAS 会员成长日记

自注册之日起，12个月内
12months from the day
they become a member



BLUE CARD
蓝卡



SILVER CARD
银卡

5晚/NIGHTS
3000 积分/POINTS



GOLD CARD
金卡

10晚/NIGHTS
8500 积分/POINTS



PLATINUM CARD
铂金卡

15000 积分/POINTS

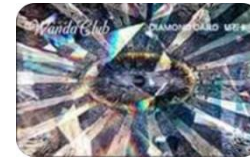

DIAMOND CARD
钻石卡

35000 积分/POINTS

万达酒店及度假村管理有限公司为常旅客精心打造忠诚客户计划“万悦会”。

Wanda Hotels and Resorts has initiated the “Wanda Club” loyalty program for frequent travelers.

南昌旅游景点

滕王阁

Tengwang Pavilion

滕王阁，江南三大名楼之一，是中国古代建筑艺术独特风格和辉煌成就的杰出代表，象征着中国五千年积淀的文化、艺术和传统。滕王阁是南方唯一一座皇家建筑。濒邻赣江，面对西山，视野开阔，距唐代阁址仅百余米，主体建筑为宋式仿木结构，突出背城临江，瑰玮奇特的气势。

距离酒店5.4公里，乘车15分钟，地铁1号线可直达。

Tengwang Pavilion, one of the three most famous ancient towers in southern China, reflects the unique style and brilliant achievements of China's ancient architects. It is the only imperial complex southern China, representing Chinese historical culture, arts and traditions. The pavilion is located by the Ganjiang River, facing the mountain of Xishan. The main tower was recovered and rebuilt almost on the same spot as the Tang Dynasty. The magnificent design ensures the pavilion remains a spectacular historical legend.



南昌旅游景点

秋水广场

Qiushui Square

位于江西省南昌市红谷滩区的赣江之滨，与名振天下的滕王阁隔江相望，依《滕王阁序》中名句“落霞与孤鹜齐飞，秋水共长天一色”而命名，秋水广场东边是赣江，西边是南昌市委、市政府，南边是南昌大桥，北边是八一大桥，和秋水广场连在一起的是赣江市民公园全亚洲最高最大的音乐喷泉群。

距离酒店2.1公里，车程8分钟，地铁1号线直达。

Located on the Ganjiang River in Honggutan District, Nanchang City, Jiangxi Province, it faces the famous Tengwang Pavilion across the river. It is named according to the famous sentence in the preface to Tengwang Pavilion "sunset flies together with solitary ducks, and autumn water is the same as the sky". In the east of Qiushui Square is Ganjiang River, in the west is Nanchang municipal Party committee and government, in the south is Nanchang bridge, and in the north is Bayi Bridge, Connected with the Qiushui Square is Ganjiang citizen Park, the highest and largest music fountain group in Asia.



南昌旅游景点

八一南昌起义纪念馆

Bayi Nanchang Uprising Memorial

南昌起义总指挥部旧址原是江西大旅行社，建成1924年，是一座灰色五层大楼，共96个房间。1927年7月下旬，起义部队到南昌，包租下这个旅社，在喜庆厅召开会议，成立了以周恩来为书记，李立三、恽代英、彭湃为委员的中国共产党前敌委员会。江西大旅行社成为领导起义指挥中心。

距离酒店6.1公里，乘车18分钟，地铁1号线可直达。

The August 1st Uprising Memorial was originally the JiangxiDa Travel Agency. It was a gray five-storey complex constructed in 1924, split into a total of 96 rooms. In late July of 1927, troops arrived in Nanchang, rented the entire property to hold a conference, and established the Chinese Communist Party's Frontline Committee. The conference assigned Mr. Enlai Zhou as the chief secretary, and Mr. Lisan Li, Daiying Hui, and Pai Peng as standing committee members. The JiangxiDa Travel Agency became the command center of the uprising therewith.

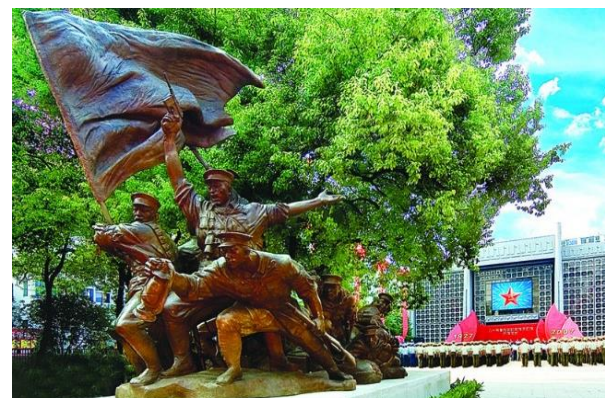
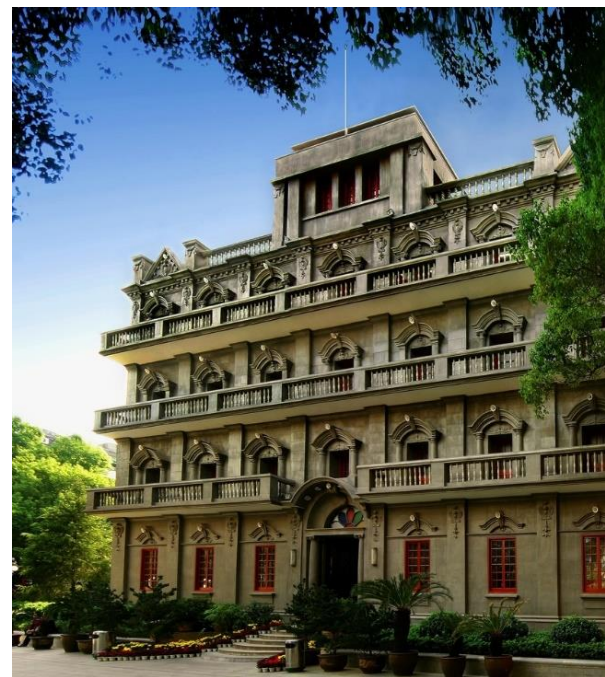

南昌特产



军山湖大闸蟹

军山湖周边多为山林和耕地，周围无工厂，因远离工业区，湖内水碧如翠、水质优良、无任何污染、水草茂盛、饵料生物丰富，所生产的军山湖清水大闸蟹具有青背白肚、金爪黄毛、个体硕大、品种纯正、肉味鲜美、营养丰富等特征，并形成了大、肥、腥、鲜、甜五大独特风味。

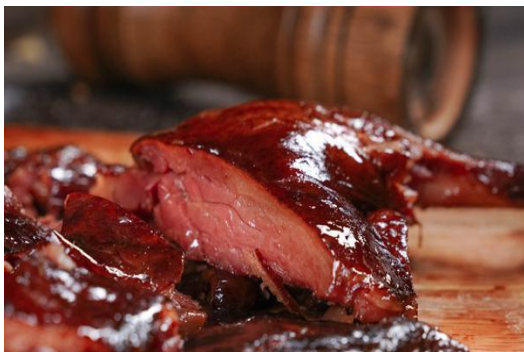

煌上煌酱鸭

江西南昌煌上煌皇禽酱鸭最初为一民间食方。相传乾隆一生七下江南，有次船经过江南水乡古镇，突闻一股奇香扑鼻，上岸沿香寻访，见一草屋内叔侄二人正专心吹火下料。锅中土鸡，只只清亮，勿需细品，其香酥滋味已入五脏六腑，乾隆不禁拍手叫绝。本品问世以来深受海内外美食家高度赞誉，产品畅销不衰，实为居家旅游、招待贵宾、馈赠亲友之佳品。煌上煌产品已形成酱制、卤制、烧烤、凉拌、包装五大系列100多个品种，具有鲜、香、辣、酥的特点，是大众消费者首选佳品。



李渡酒

李渡镇酿酒历史有1500多年，素有酒乡之称。元代白酒作坊遗址——李渡无形堂烧酒作坊遗址去年在李渡镇重见天日，把中国烧酒酿造历史往前推了300年，成为2002年中国十大考古发现之一。李渡酒是江西四大名酒之一，从20世纪80年代起，李渡高粱、李渡老窖等品种历年被评为江西省名酒、优质酒，荣膺1994年蒙古乌兰巴托和1997年法国巴黎国际食品博览会金奖。李渡酒以其色泽清亮、香气浓郁、柔绵醇和、清冽干爽、醇厚纯正、回味悠长的独特风格，获得2003年白酒行业中国白酒典型风格金杯奖和江西省著名商标。

南昌特产



南昌拌粉

南昌米粉历史悠久，主要制作原料是优质晚米，经过浸米、磨浆、滤干、采浆等多道工序制作而成，与其他地方所产的米粉不同，对粉的韧性要求特别高，未煮的生粉根根结实、透明，煮后的熟粉条条细嫩、洁白，具有久泡不烂、久炒不碎、韧而不硬的特点。



南昌瓦罐汤

瓦罐汤是江西传统风味美食，将装有食材的小瓦罐，一层层的放进一米方圆的巨型大瓦罐内，然后下面用水炭恒温制达六小时以上煨制，这样这才能取出来食用，小小的罐子装下满满的营养。它有很多好处能补充营养，强体补虚从而达到养生保健的最佳选择，有句古话说的好“瓦罐香沸，四方飘逸；一罐煨汤，天下奇鲜”。



米粉蒸肉

粉蒸肉是以带皮五花肉、米粉和其他调味料制作而成，糯而清香，有肥有瘦，米粉油润，五香味浓郁。清代诗人袁枚在《随园食单》关于粉蒸肉的记载有“粉蒸肉，不见水，故味独全。江西人菜也。”以米入菜是江西菜的一大特色，粉蒸肉就是其中最具有影响力的代表。

南昌市市花

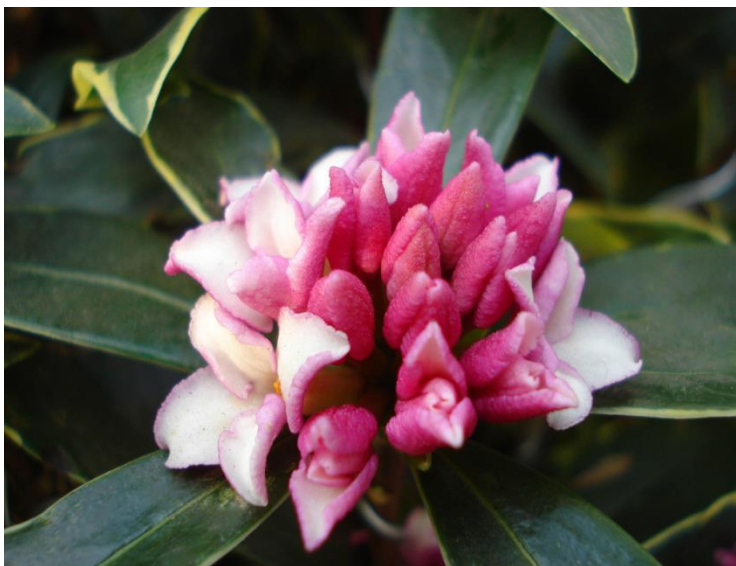

南昌市市花——金边瑞香

金边瑞香，是世界园艺三宝之一，自古以来金边瑞香以“色、香、姿、韵”四绝著称于世，古人评说：“牡丹国色天香，瑞香金边最良”。金边瑞香产于江西，作为江西省省会城市，南昌市把金边瑞香作为其市花，可以提高其文化物种保护意识，增强省内对植物文化的了解。1985年10月，南昌市人大常委会八届十七次会议确定金边瑞香为南昌市市花。



WANDA REALM

Nanchang

南昌富力万达嘉华酒店



谢谢!

中国江西省南昌市红谷滩新区凤凰中大道1000号中 邮编: 330038

No.1000 Fenghuang mid.Avenue,Honggutan New District,Nanchang,Jiangxi Province 330038,P.R.China

全球免费预订电话 Toll Free: 400 088 8899 电话 Tel: +86(0)791 8222 8888 传真 Fax: +89(0) 791 8222 6666

www.wandahotels.com